

51.5X50.7  
 R.P. ①  
 12/1/52

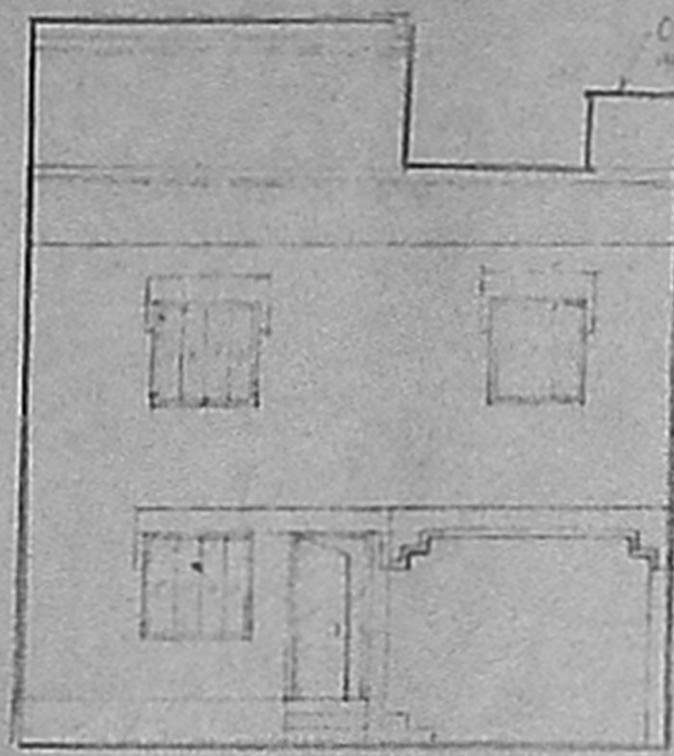

ELEVATION

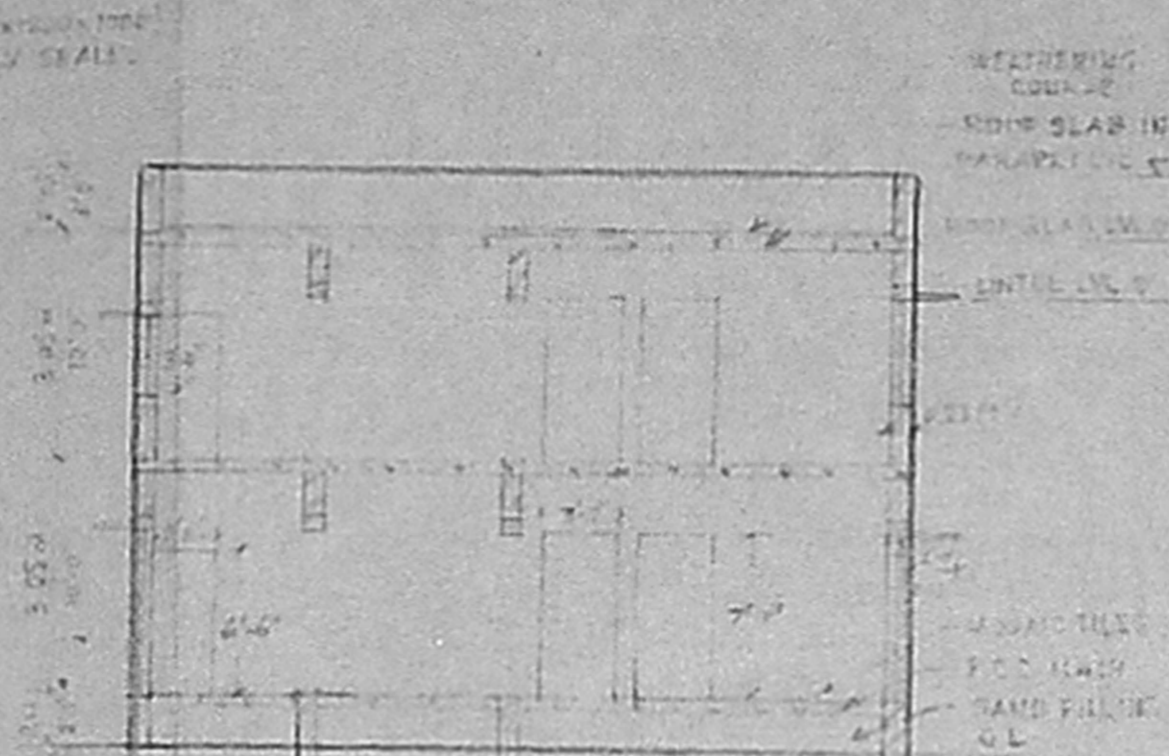

SECTION A-A

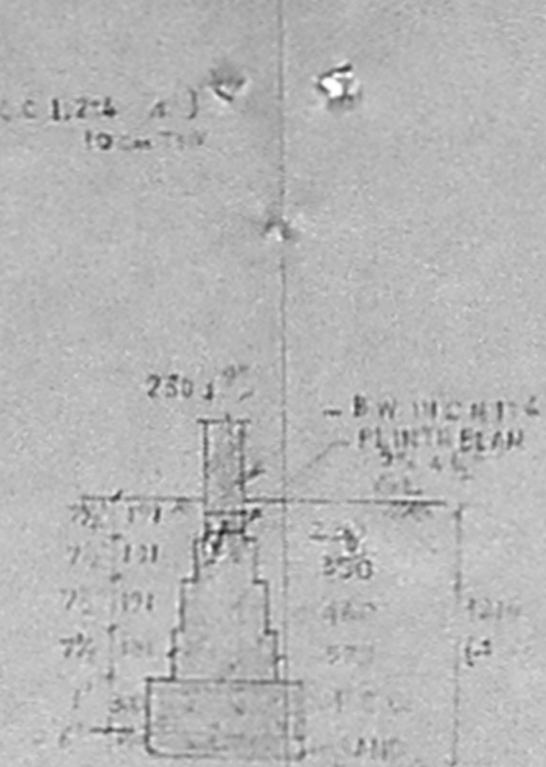

FOUNDATION DETAIL

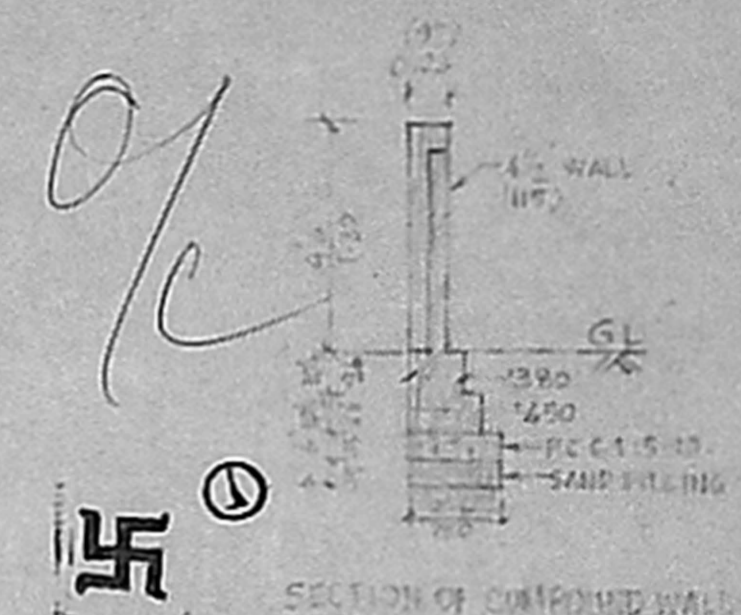

SECTION OF COMPOUND WALL

Planning Permit No. A/1143/92  
**APPROVED**  
 SUBJECT TO THE CONDITIONS IN THIS ORDER LETTER.  
 No. A/210946/52  
 FOR MEMBER SECRETARY  
 MADRAS METROPOLITAN  
 DEVELOPMENT AUTHORITY  
 MADRAS - 600 008.

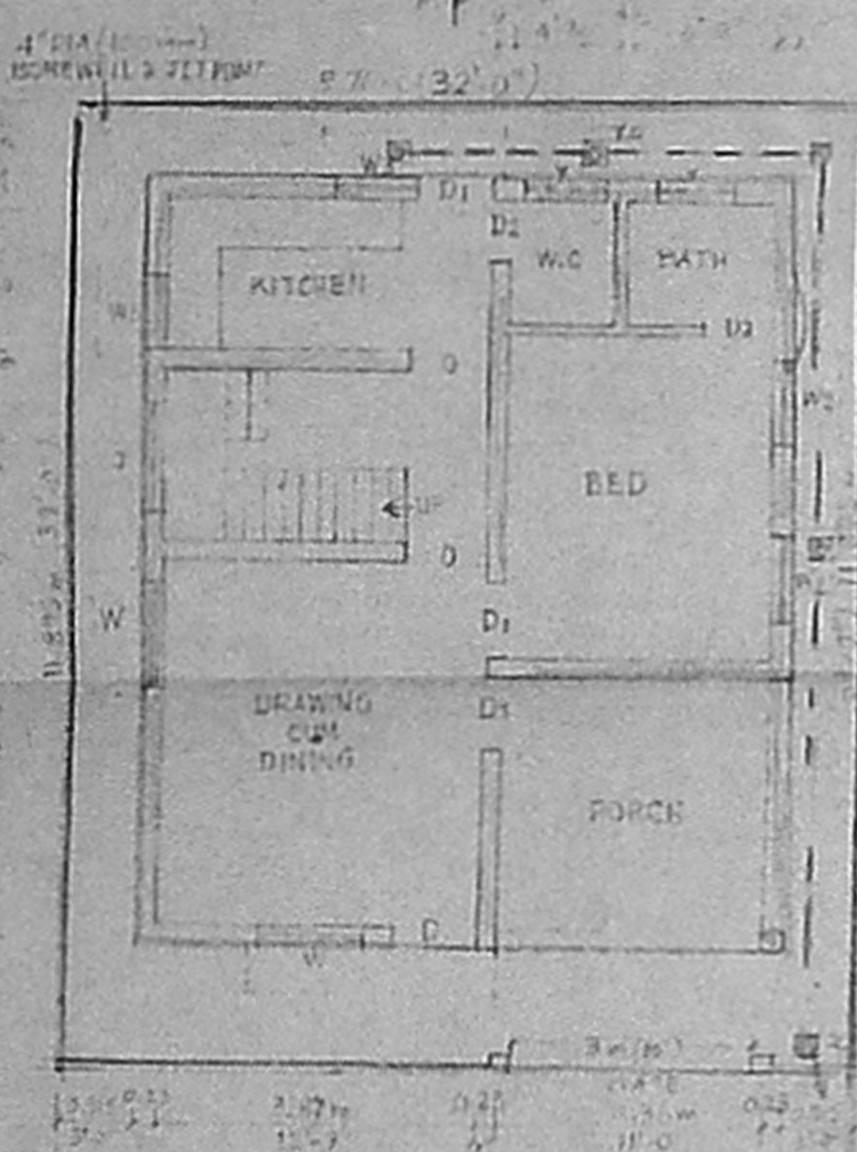

SITE PLAN & GROUND FLOOR PLAN

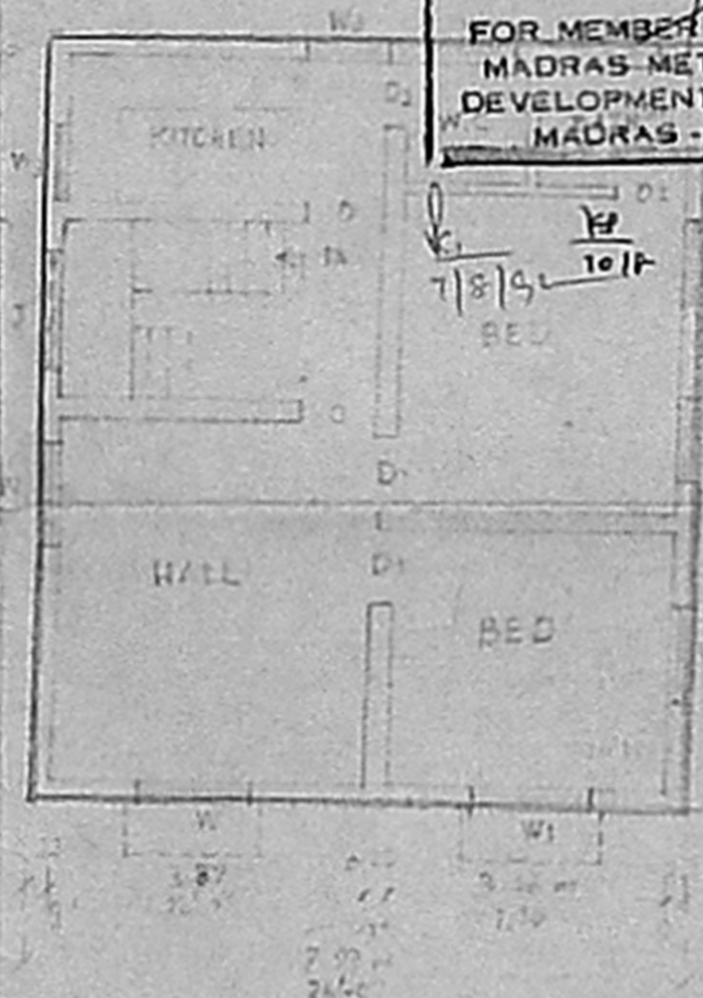

FIRST FLOOR PLAN

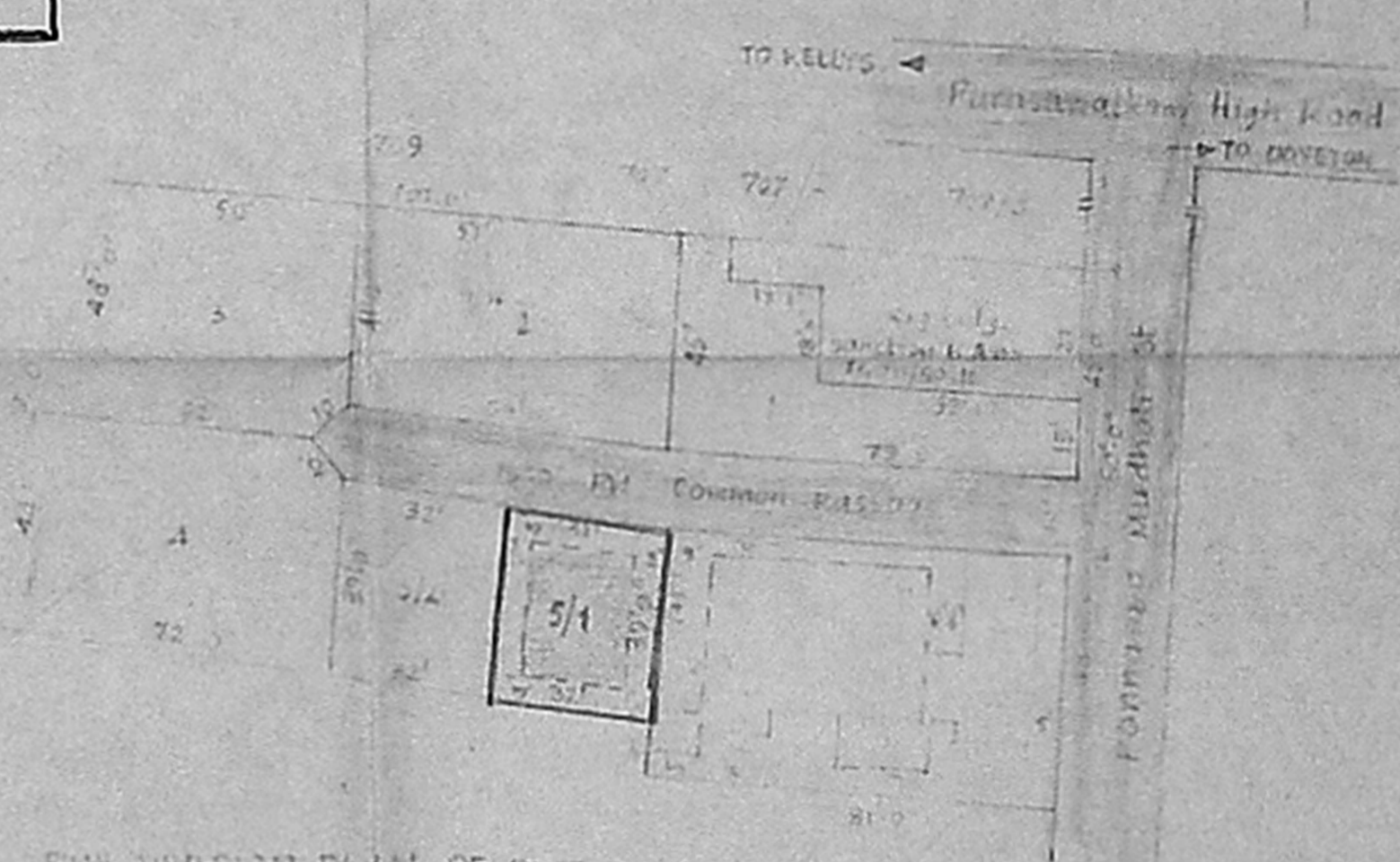

SUB-DIVISION PLAN OF PLOT NO. 5 AND KEY PLAN

PROPOSED CONSTRUCTION OF A RESIDENCE AT DOOR NO. 55 & 54, PONNAPPA MUDALI ST., PURASAWALKAM, MADRAS - 7.  
 R.S. NO. 708/1 BLOCK NO. 12.  
 CORPORATION DIVN. NO. 70  
 SUBDN. OF PLOTS M.P.A./CORPN. OF NOS/ NO. 28/91 dt 4.3.51.

- SPECIFICATION**
1. C.C. 1:4:3 IN R.F. 40% B.S. FOR F.O.R. AND FLOORING
  2. B.W. IN C.M.S. USING STEEL BRICKS FOR FOUNDATION AND SUPERSTRUCTURE
  3. C.C. 1:4:2:4 FOR ALL R.C.C. WORKS
  4. PLASTERING WITH C.M. 1:3 12% IN WALLS
  5. " " C.M. 1:3 " " CEILING
  6. WEATHERING COURSE - BRICK JELLY WITH LIME AND ONE COURSE OF PRESSED TILES
  7. FLOOR FINISHING WITH MOSAIC TILES

- SCHEDULE OF JOINERY**
- D - T.W. PANEELED DOOR - 3 @ 7'0" x 107.2135
  - D1 - T.W. FLUSH DOOR - 3 @ 7'0" x 107.2135
  - D2 - COURT WOOD DOOR - 2 @ 7'0" x 107.2135
  - W - T.W. GLAZED WINDOW - 4 @ 4'0" x 137.1192
  - W1 - " " - 4 @ 4'0" x 137.1192
  - W2 - " " - 3 @ 4'0" x 107.1321
  - W3 - " " - 3 @ 4'0" x 107.1321
  - V - T.W. VENTILATOR - 2 @ 4'0" x 107.1321

**AREA STATEMENT**

	Sq. Ft.	Sq. M.
PLANT AREA	1248	121.40
PLANT AREA: GF	806	78.4
FF	806	78.4
PLANT COVERAGE	6492	
F & E	127	

**COLOUR INDEX**

	PROPOSED
	ROADS
	BOUNDARY

OWNER  
 M. S. SOMAKANTHAN, B.E., M.L.E., P.W.D.  
 EXECUTIVE ENGINEER P.W.D. (V REID)  
 Chartered Civil Engineer & App.  
 LICENCED SURVEYOR CLASS I  
 10, Temple Second St., Jambhar Street, Madras - 600 008  
 LICENSED SURVEYOR